



Pancreatic Cancer Study Day

Monday 8th May 2017

Education Centre (Dept 17), The Christie, Manchester, M20 4BX

Overview

This event intends to use case studies to explore the patient's journey associated with the diagnosis and treatment of pancreatic cancer. Participants will be exposed to the various dilemmas faced by health care professionals involved in caring for this patient group from diagnosis onwards

Further information

Fee **£90**

Visit www.christie.nhs.uk/SoO

Register <https://pancreatic-cancer-17.eventbrite.co.uk>

Email education.events@christie.nhs.uk

Call **0161 918 7409**

Tweet [@TheChristieSoO](https://twitter.com/TheChristieSoO)

Intended Audience

Nurses, junior doctors and all health care professionals with an interest in pancreatic cancer

Introduction

This event intends to use case studies to explore the patient's journey associated with the diagnosis and treatment of pancreatic cancer. Participants will be exposed to the various dilemmas faced by health care professionals involved in caring for this patient group from diagnosis onwards

Key Themes

Using the MDT process as a base, we will explore the key themes of:

- Diagnosis
- Treatment
- Practical guide to frequent issues faced by this patient group
- The future of pancreatic cancer

Learning outcomes

- Describe the presentation of patients with pancreatic cancer
- The importance of making sound diagnosis and staging
- Understand what treatment options are available for individual patients
- Address the medical and nursing issues specific to pancreatic cancer

Intended Audience

Nursing and other allied health professionals looking after haematology patients

Fees

£90 General Admission

£80 Early Bird

£50 Christie Staff

To register click [here](#)

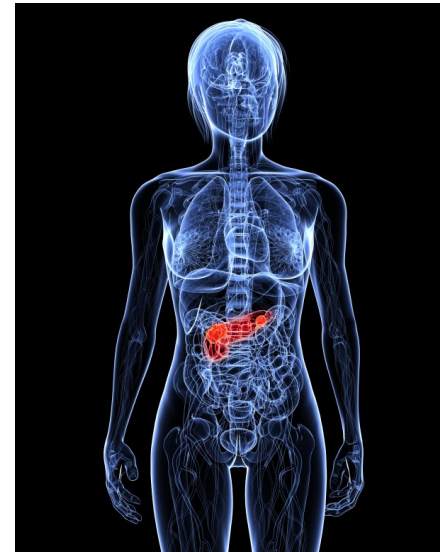

Sponsors

This event is supported by educational grants from the following companies who will be exhibiting with trade stands. They have had no input into the agenda or selection of topics or speakers



Further information

Visit www.christie.nhs.uk/SoO

Register <https://pancreatic-cancer-17.eventbrite.co.uk>

Email education.events@christie.nhs.uk

Call **0161 918 7409**

Tweet [@TheChristieSoO](https://twitter.com/TheChristieSoO)



09.00 Registration and coffee

09.30 Chairperson's Welcome
Christina Nuttal - Nurse Clinician, The Christie

09.40 Pancreatic Cancer Quiz

10.00 MDT and discussion of patient cases
Case 1 - Localised Pancreatic Adenocarcinoma
Case 2 - Metastatic Pancreatic Adenocarcinoma
Case 3 - Pancreatic NET (pNET)

Sister Debbie Clark - CNS for HPB cancers, Pennine Acute Trust

Dr Joe Geraghty - Consultant gastroenterologist, Central Manchester Foundation Trust

Dr Finn Farquharson - Consultant radiologist, Central Manchester Foundation Trust

Mr Saurabh Jamdar - Consultant HPB surgeon, Central Manchester Foundation Trust

Dr Richard Hubner - Consultant in Medical Oncology, The Christie

11.00 Coffee

11.20 Interventional management of pancreatic cancer
Dr Hans-Ulrich Laasch - Consultant Radiologist, The Christie

11.50 Dietician update
Marc Abraham - Specialist UGI &HPB Dietitian, The Christie

12.20 Lunch

13.10 Welcome back
Delyth McEntee - Senior Clinical Research Nurse, The Christie

13.15 Diabetes and Pancreatic Cancer
Louise Hopewell - Diabetes Specialist Nurse, The Christie

13.45 Case 1 - Adjuvant therapy update
Dr Angela Lamarca - Clinical Research Fellow, The Christie

14.10 Case 2 - Palliative therapy update
Dr Rille Pihlak - Clinical Research Fellow, The Christie

14.35 Case 3 - Pancreatic NET update
Dr Melissa Frizziero - Clinical Fellow, The Christie

15.00 Coffee

15.20 The future for pancreatic cancer
Professor Juan Valle - Consultant in Medical Oncology, The Christie

15.45 Pancreatic Cancer Quiz

16.00 Close

15:55 Closing Remarks