

Comprehensive Physical Therapy Management of the Individual following Traumatic Brain Injury

REGISTRATION

Due by: February 25, 2018

You may register in any of the following ways:

ONLINE

Go to www.mossrehabconference.com

MAIL THIS FORM to

Sheila Wallace
MossRehab, Room 303
60 Township Line Road, Elkins Park, PA 19027

FAX THIS FORM to

To Sheila Wallace at 215-663-6984

Yes, I will attend Comprehensive Physical Therapy Management of the Individual following Traumatic Brain Injury

No, I cannot attend but am interested in similar events. Please contact me for future MossRehab educational conferences.

Name _____
Credentials _____
Profession _____
License # _____
Organization _____
Preferred Mailing Address _____

City _____
State _____ Zip _____
Phone number _____
Email _____

Do you have any special needs of which we should be aware?

FEE: \$200

Payment can be made online at www.mossrehabconference.com or by check only, paid to the order of MossRehab.

Cancellation Policy: For cancellations up to seven days prior to the course, there is a fifty dollar non-refundable administrative processing fee. For cancellations less than seven (7) days prior to the course, there are **no refunds**. Full policy will be disclosed with course confirmation.

Advance registration is required due to space limitations. Registration is on a first-come, first-served basis.

For questions call: Sheila Wallace 215-663-6457 or visit us online at: www.mossrehabconference.com



Comprehensive Physical Therapy Management of the Individual following

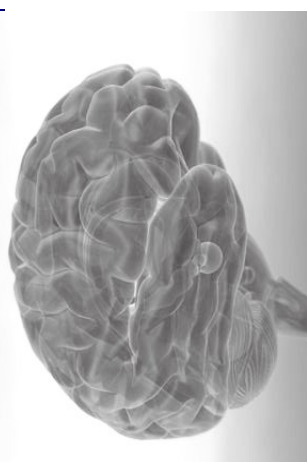

Saturday, March 3, 2018
and
Sunday, March 4, 2018

Comprehensive Physical Therapy Management of the Individual following Traumatic Brain Injury

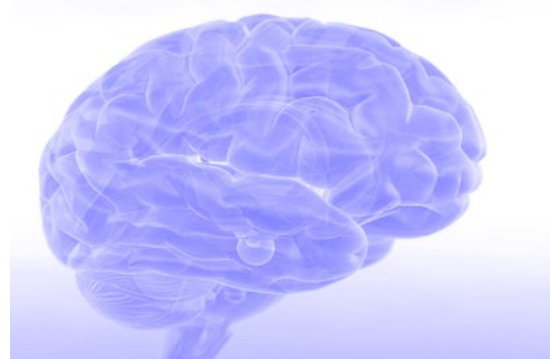

Hosted by MossRehab

60 Township Line Road
Elkins Park, PA 19027



Comprehensive Physical Therapy Management of the Individual following Traumatic Brain Injury

This 1.5 day intermediate level course will cover the continuum of physical therapy care for adults following a Traumatic Brain Injury (TBI). Video case presentations will guide discussion of the principles of evaluation, treatment planning, interventions, and advancement in low, moderate and high functioning patients with traumatic brain injury. Presenters will discuss the use of medical and functional outcome tools to guide your care and prognosis. Special topics related to vision, behavior, learning and cognition, movement disorders, and the pediatric client will be addressed on Day 2. Clinicians treating individuals with TBI across the continuum of care will gain new insights and strategies for managing this challenging population.

Course Objectives:

After attending this conference the participants will be able to:

1. Describe the etiology and pathophysiology underlying TBI
2. Develop a framework for physical therapy examination for patients with TBI
3. Identify 3 common medical complications and co-morbidities in individuals with TBI, and discuss how they impact treatment planning.
4. Discuss the principles and practices of evidence-guided treatment for functions and activities of individuals with TBI.
5. Apply examination findings to optimize treatment planning and goal setting.

Conference Agenda

Saturday, March 3, 2018

- 8:00 am **Registration & Continental Breakfast**
- 8:30 am **Epidemiology , Patho-physiology, and Acute Management of Traumatic Brain Injury in Adults**
Michael Marino, MD
- 9:15 am **Physical Therapy Examination of Patients with Traumatic Brain Injury (TBI)**
Carolyn Tassini PT, DPT, NCS
- 9:45 am **Special Examination Considerations in Patients with Severe TBI**
Carolyn Tassini PT, DPT, NCS
- 10:45 am **Break**
- 1:00 pm **Special Examination Considerations in Patients with Moderate TBI**
Megan Mulderig McAndrew PT, DPT, NCS
- 12:15 pm **Lunch provided**
- 1:00 pm **Special Examination Considerations for Persons with Mild TBI**
Kimberly Miczak PT, NCS
- 1:30 pm **Physical Therapy Interventions for Persons With Severe TBI**
Carolyn Tassini PT, DPT, NCS
- 2:30 pm **Break**
- 2:45 pm **Therapy Interventions for Persons with Moderate to Mild TBI**
Kimberly Miczak PT, NCS
Megan Mulderig McAndrew PT, DPT, NCS
- 4:30 pm **Current Medical and Physical Therapy Outcomes in the TBI Population and use of Outcome Tools**
Kimberly Miczak PT, NCS
Megan Mulderig McAndrew PT, DPT, NCS
- 5:00 pm **Questions and Adjournment**

Conference Agenda

Sunday , March 4, 2018

- 8:00 am **Registration**
- 8:30 am **Considerations for Pediatric TBI**
Elizabeth Marcy, PT, DPT, NCS
- 9:15 am **Vision Deficits Associated with Persons with TBI**
Alison Bell, MOT, OTR/L
- 10:30 am **Break**
- 10:45 am **Identifying and Managing Challenging Behavior in Persons with TBI**
Liz Decina MSED, CTRS, CBIS
- 11:15 am **Treatment Strategies for Movement Disorders Associated with TBI**
Kimberly Miczak PT, NCS
- 12:00 pm **Impact of Learning & Cognition in PT Treatment Planning and Intervention**
Kimberly Miczak PT, NCS
- 12:30 pm **Questions & Wrap-up**

10.75 Contact Hours (1.075 CEUs) have been submitted :

- Pennsylvania State Board of Physical Therapy
- New Jersey State Board of Physical Therapy Examiners
- New York State Board of Physical Therapy

Intended Audience: Physical Therapists
Physical Therapy Assistants

Patient Population: Adults with TBI

Conflict of Interest statement:

Faculty and all others who have the ability to control the content of continuing education activities sponsored by MossRehab/ Einstein are expected to disclose to the audience whether they do or do not have any real or apparent conflict (s) of interest or other relationships related to the content of their presentation (s). The presenters and planners of this course are all employees of MossRehab