

## SCHEDULE OF EVENTS

MAY 10, 2019

12:00 PM TO 7:00 PM

Time	Boardroom	Galley	Theatre	Training Room	Your Schedule
12:00 pm - 12:30 pm	Registration Check In and Plant Tour Sign Up, and Exhibitor Tradeshow Booths Open at 12:00 pm <i>Registration/Hospitality Desk open until 6:30 pm</i> <i>Plant Tour Desk open until 5:30 pm (Tours start at 12:30 pm, last tour at 5:30 pm)</i> <i>Exhibitor Tradeshow Booths open until 7:00 pm</i>				
12:30 pm - 1:30 pm	Designing High Performance Facades Technoform (R. Sucik)	Glass 101: Basics, Performance & Aesthetics Garibaldi Glass (R. Rozanskas)	Designing Safer Glass Railings with Laminated Glass Kuraray (M. Jacobson)	Big Glass Challenges: What We've Learned Woods Powr-Grip (B. Wood & K. Koontz)	
1:30 pm - 1:50 pm	Break				
1:50 pm - 2:50 pm	Storefront vs Curtainwall – Design Principles Kawneer (C. Lambert)	The Evolution of Architectural Glass & High Performance Coatings 2 Guardian Glass (S. Thomas)	Structural Silicone Sealants for Architects Dow Silicones (M. Bott)	Designing Safer Glass Railings with Laminated Glass Kuraray (M. Jacobson)	
2:50 pm - 3:10 pm	Break				
3:10 pm - 4:10 pm	Big Glass Challenges: What We've Learned Woods Powr-Grip (B. Wood & K. Koontz)	Glass 101: Basics, Performance & Aesthetics Garibaldi Glass (O. Ward)	Structural Silicone Glazing: 50 Years of Performance Explained Dow Silicones (M. Bott)	Principles of Glass Selection for Facades: From Rendering to Reality 2 Guardian Glass (B. Given)	
4:10 pm - 4:30 pm	Break				
4:30 pm - 5:45 pm			In Depth Interview: Mic Patterson, Facade Tectonics Institute and Carey Mobius, Garibaldi Glass		
5:30 pm - 7:00 pm	Networking Reception from 5:30 pm to 7:00 pm (2nd Floor Social Lounge) <i>Registration/Hospitality Desk closes at 6:30 pm</i> <i>Plant Tour Desk closes at 5:30 pm (Last tour departs at 5:30 pm)</i> <i>Exhibitor Tradeshow Booths close at 7:00 pm</i>				

GROUND FLOOR

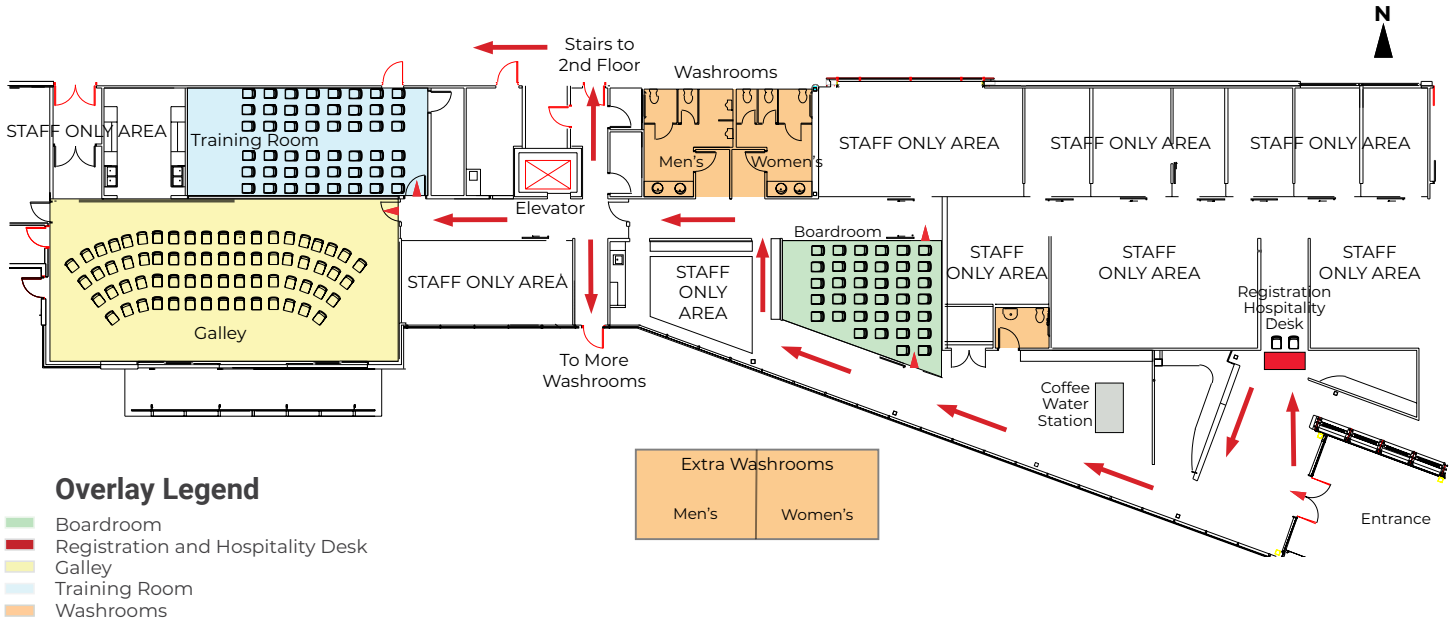

SECOND FLOOR

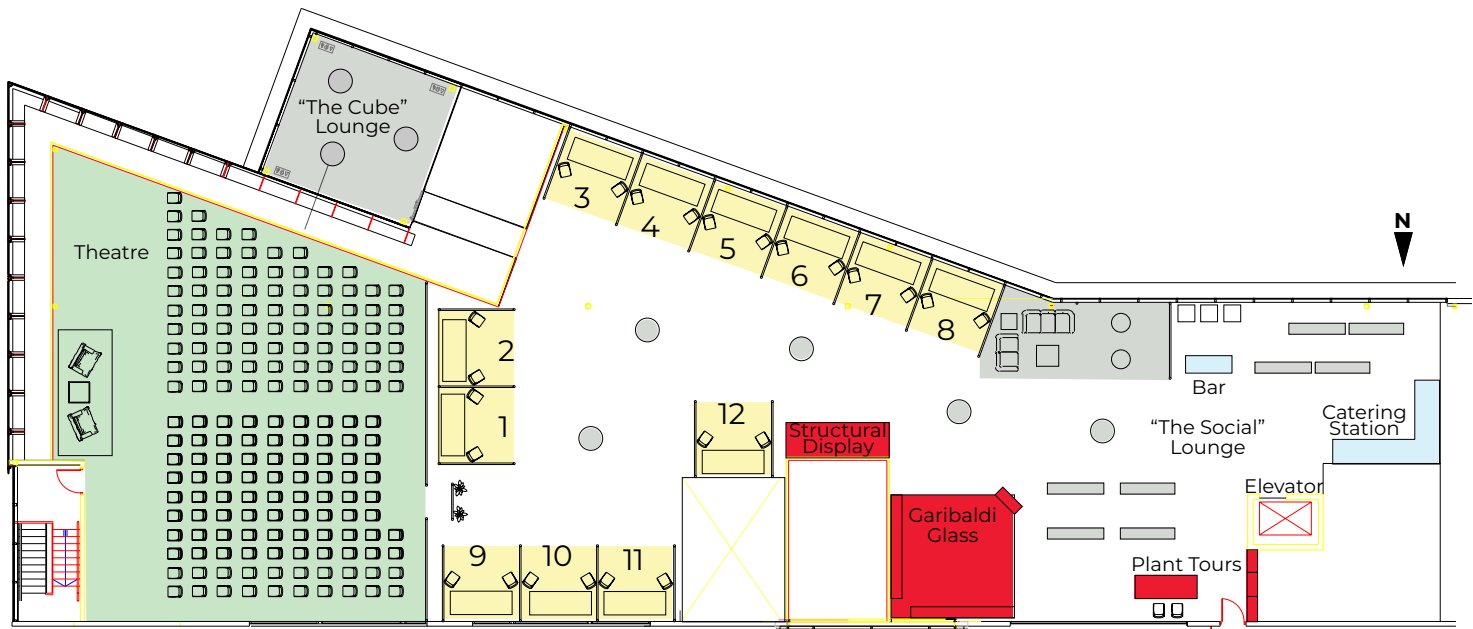

**Tradeshow Exhibitor Booths**

- |                                 |                              |                         |
|---------------------------------|------------------------------|-------------------------|
| 1. Dow Performance Silicones    | 6. Technoform                | 11. MPM/Adelio Lattuada |
| 2. Cascade Aqua-Tech            | 7. NSG Group/Pilkington      | 12. Guardian Glass      |
| 3. Salem Distributing           | 8. Kuraray                   |                         |
| 4. Kawneer                      | 9. Vitro Architectural Glass |                         |
| 5. Assa Abloy Opening Solutions | 10. C.R. Laurence Co., Inc.  |                         |